

Plot 4, Gallard Mews, Boyne Park – TN4 8EL

Tunbridge Wells

Guide Price £1,000,000

bracketts est. 1828







Plot 4, Gallard Mews

Boyne Park, Tunbridge Wells

- Guide Price: £1,00,000 to £1,100,000
- Available Now | Show House
- Part of the Gallard Mews Collection | New Build by Baxter Homes
- 5 Bedrooms + Study | 3 Bathrooms Incl Ensuite + Ground Floor WC
- Individually Designed Bathrooms
- Contemporary Open-plan Kitchen/Dining Room | Seperate Living Room
- Bi-folding Doors onto Landscaped Rear Garden
- Off-Road Parking w/ Electric Vehicle Charging
- 10-Year Build Guarantee
- 0.6 Miles to MLS | 0.7 Miles to The Pantiles | 350ft to Twells Common








Enhanced with AI by STREET

Gallard Mews , Boyne Park, Tunbridge Wells, TN4

Approximate Area = 1753 sq ft / 162.8 sq m
Limited Use Area(s) = 52 sq ft / 4.8 sq m
Total = 1805 sq ft / 167.6 sq m
For identification only - Not to scale

Denotes restricted head height

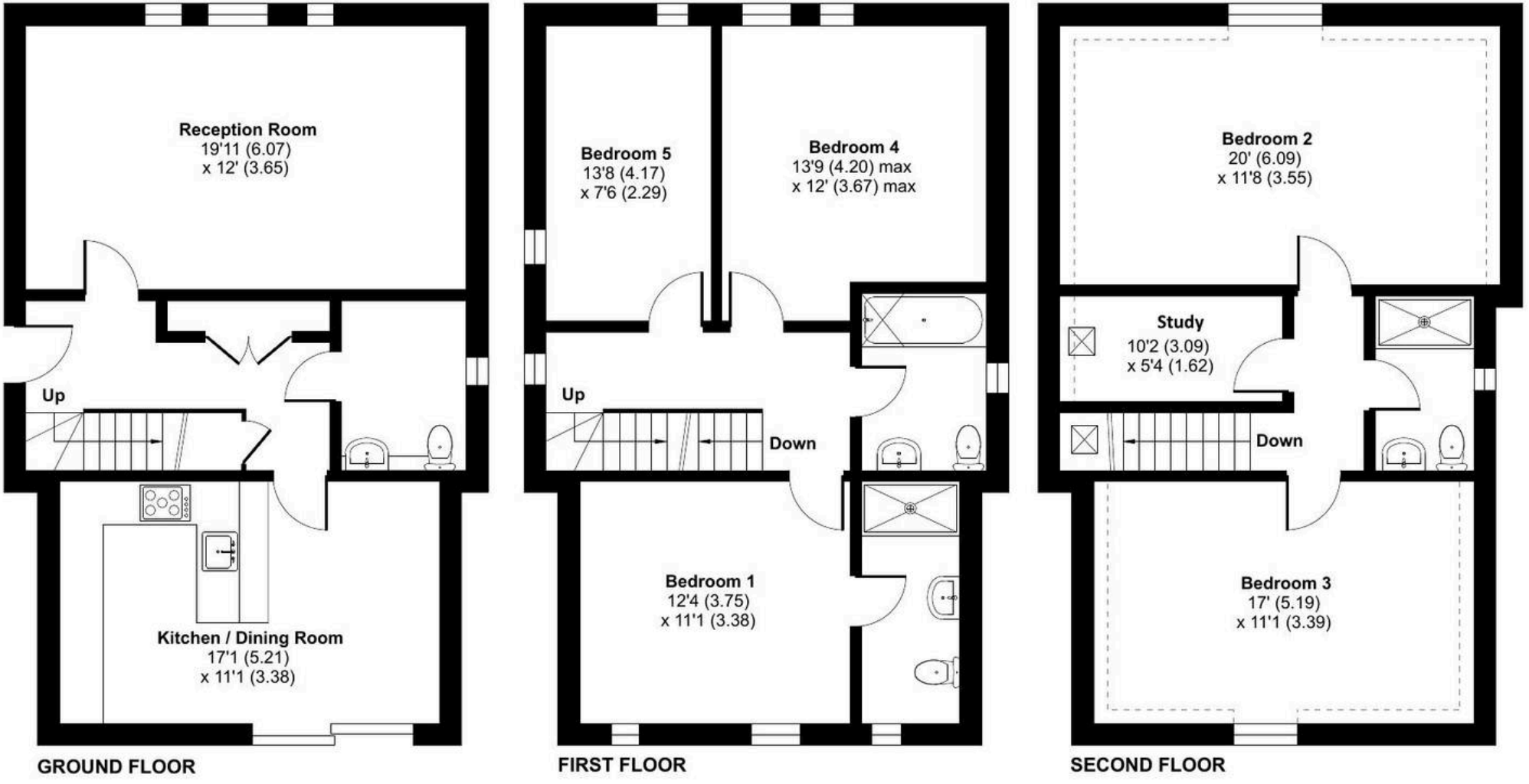

Floor plan produced in accordance with RICS Property Measurement 2nd Edition,
Incorporating International Property Measurement Standards (IPMS2 Residential). ©nichecom 2026.
Produced for Bracketts llp. REF: 1511014